

General Notes.
 PLEASE READ THIS FIRST. If in doubt please ask.
 No work shall commence until the relevant approval has been granted. Any work carried out prior to this approval shall be at the Client's / Contractors own risk.

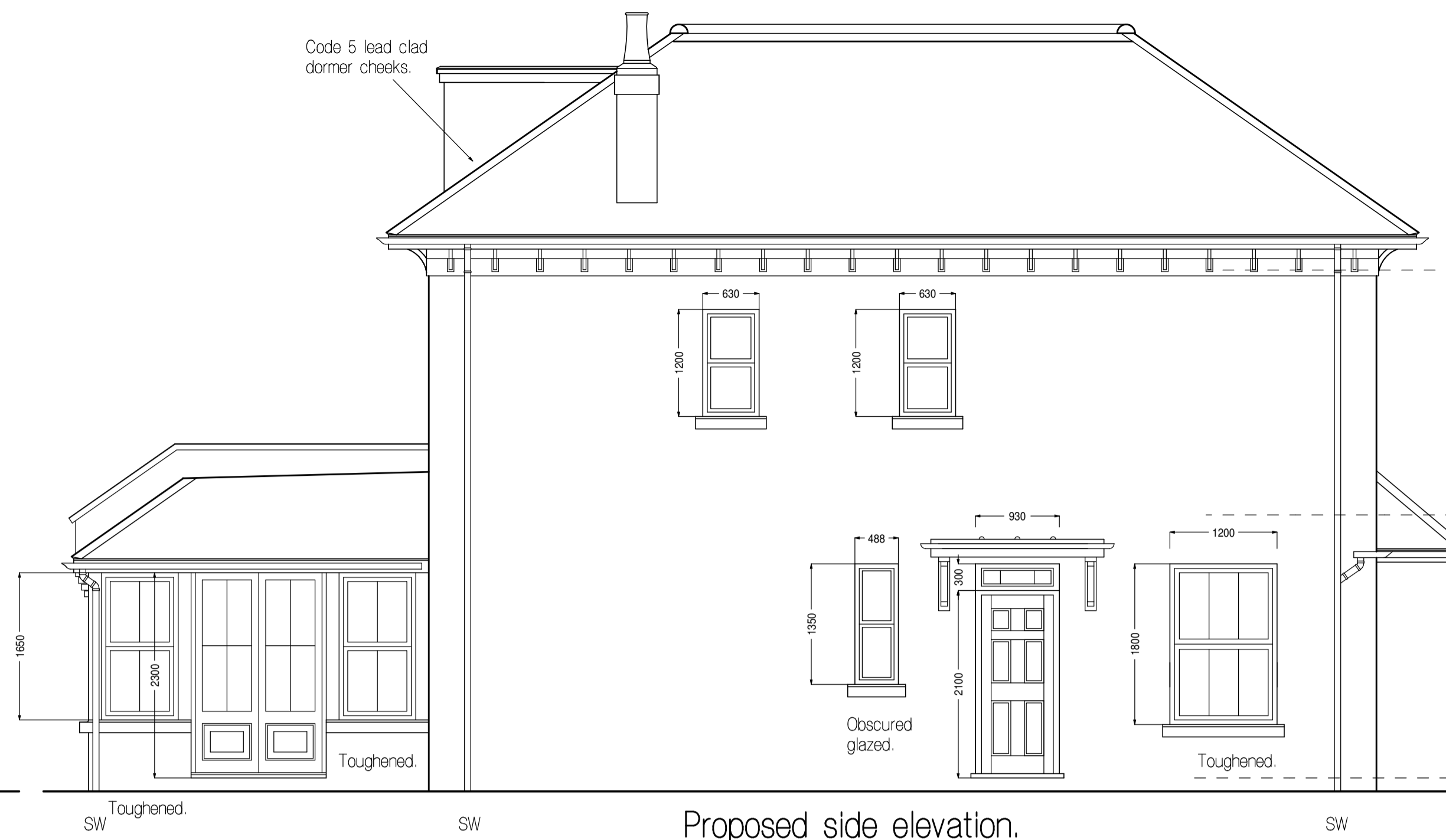

Proposed side elevation.



Proposed side elevation.

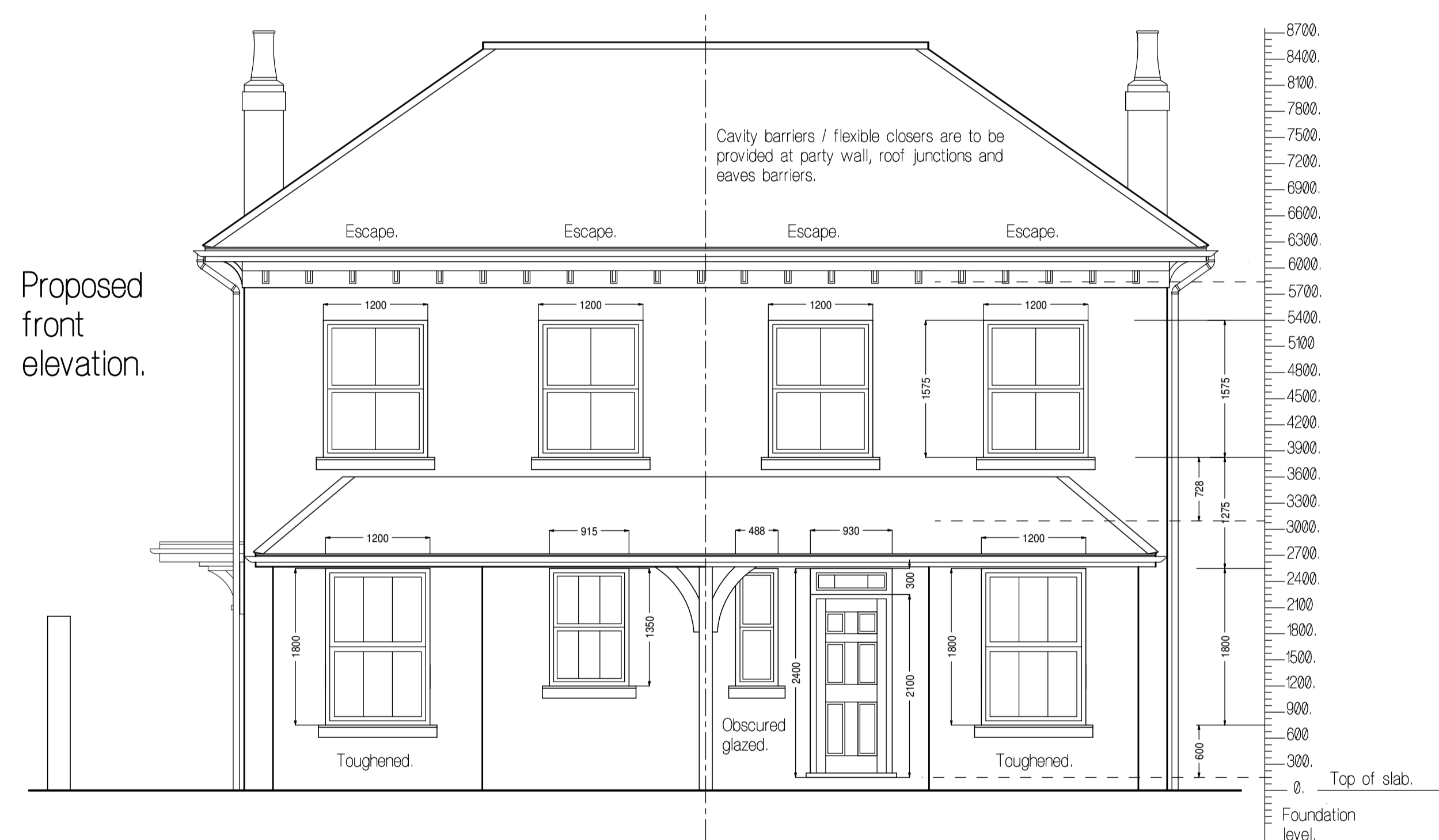

Proposed front elevation.



Proposed front elevation.

SURFACE WATER
 Surface water from new and / or existing gutters to be taken to a prepared soakaway either pre-cast concrete ring or honeycomb brickwork, to be sited not less than 5 metres from any building. The drain is to be 100mm dia flexibly jointed and bedded on and surrounded with 150mm of pea shingle. Guttering to be 100mm half round UPVC, down pipes to be 75mm dia.

Cavity barriers / flexible closers are to be provided at party wall, roof junctions and eaves barriers.

Rev.	Description.	Date.
A.	Coursing ladder amended.	6/6/06

PREMIER DESIGN
 Architectural & Structural Consultants
 Thatch Cottage
 Farley Green
 Albury
 Guildford
 GU5 9DN
 Tel 01483 202274 - Fax 01483 205274
 e-mail premierdesign@draws4peanuts.com

client Lodgecrest Ltd
 address The Old Forge
 Smithbrook, Cranleigh
 Surrey, GU6 8LH

site address A pair of semi detached houses on
 Land adjacent to
 Bush Lodge, Windmill Lane,
 Epsom, Surrey.

scale. 1:50 date. March 2006

Proposed elevations.

Drawing No. 06/12/02 Rev. A.